

To all our members celebrating December birthdays with a special shout out to our 90+ Club!
 * MARION GARRISH
 * ROBERT YUNKER

MEMBERS ARE ENCOURAGED

Check your Membership Renewal date.
 If you aren't sure, please call the office at 406-609-5351

HAVE A
VERY MERRY
 BIRTHDAY

GRAPE SALAD by member Bonnie Rickel

Ingredients:
 2 lbs of grapes
 One 8 oz package of cream cheese, softened
 1 c sour cream
 1/4 c sugar
 1/2 tsp vanilla extract
Topping:
 3/4-1 c brown sugar
 Chopped pecans

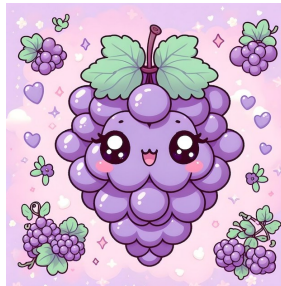

Instructions: Clean your grapes. Then mix next 4 ingredients in a good size bowl. Add your grapes to this mixture and stir all together. Make the topping separately and then spread the topping over the grape mixture.

Special thanks to Kate Meurer for donating a large selection of puzzles!
 It's the perfect fit!

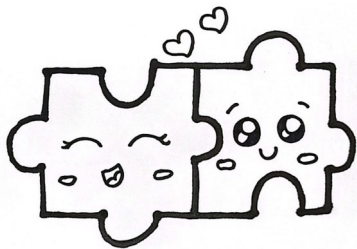

Special thanks to Mountain Brook Homestead Foundation for donating books to our library once a month!

Above and Below: Amy Drown gave a great presentation on behalf of the NW MT History Museum. Some of our members who have lived here all their lives said they learned some new things about Kalispell that they hadn't before!



www.mtbrookfoundation.org

You can now pay your dues online with credit card via **Paypal!**



We take cash or check in the office

DO YOU HAVE ANY NEW YEAR'S RESOLUTIONS YOU WOULD LIKE TO SHARE? SEND THEM TO US AND WE MIGHT PUT THEM IN THE NEXT ISSUE!

EMAIL TO: email@kalispellseniorcenter.us

LET US KNOW IF YOU ARE WILLING TO VOLUNTEER FOR OUR CHRISTMAS WRAP! WE WILL TRAIN YOU ON RECEPTION AND GIFT WRAPPING DUTIES, NO EXPERIENCE REQUIRED!

EMAIL TO: email@kalispellseniorcenter.us

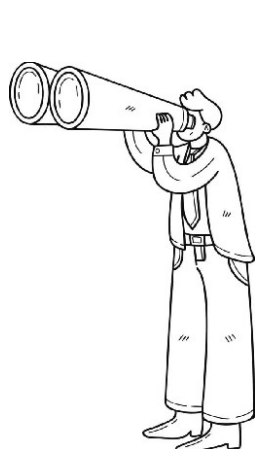

NOW LOOKING FOR...

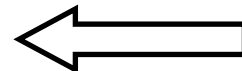

The Clothes Closet

Looking for a **free winter coat or snow pants**? Then stop by Calvary Lutheran Church (2200 US-2, Kalispell, MT 59901) on the first and third Thursdays of December from 4-6 pm!

DECEMBER 2024



KSC GAZETTE

40-11th St West, Ste 110, Kalispell, MT 59901

406-609-5351 email@kalispellseniorcenter.us

Statement of Purpose:

The association is organized and operated exclusively for charitable purposes to promote and enhance the health, well-being, social, cultural, and intellectual activities of citizens 55 or older. The focus is on seniors residing in the general area of the city of Kalispell, MT.

FUN FACTS ABOUT THE GRINCH

- ♥ Dr. Suess was 53 years old when he wrote *How the Grinch Stole Christmas*.
- ♥ Thurl Ravenscroft, voice of Tony the Tiger, was 52 when he sang "You're a Mean One, Mr. Grinch."
- ♥ At 79 years old Boris Karloff voiced The Grinch which won him a Grammy, his only major award.

WELCOME NEW MEMBERS!

- | | |
|------------------|----------------|
| RANDI MILLER | JACQUELINE ELM |
| MARYLANE PARNELL | JEAN CURRAN |
| TRES OSBOURN | BONNIE LAWRY |
| MARSHALL NOICE | MAVIS WHITFORD |
| MARION GARISH | JAMES KELLY |
| | WANITA SMITH |

BOARD OF DIRECTORS

Gerri Backes, President 2023-2025

John Bowman, Vice President 2024-2026

Serving 2023-2025

Judene Jedlicka, Barb Pearson, Bob Spoklie,

Barbara Woodhouse

Serving 2024-2026 Carol Oberndorfer, Lee Haser, Mike Cartee

Meeting Announcements!

Board Meeting 12/10@9:30

(Large Conference Room)

Activity Meeting 12/2@1:00

(Small Conference Room)

